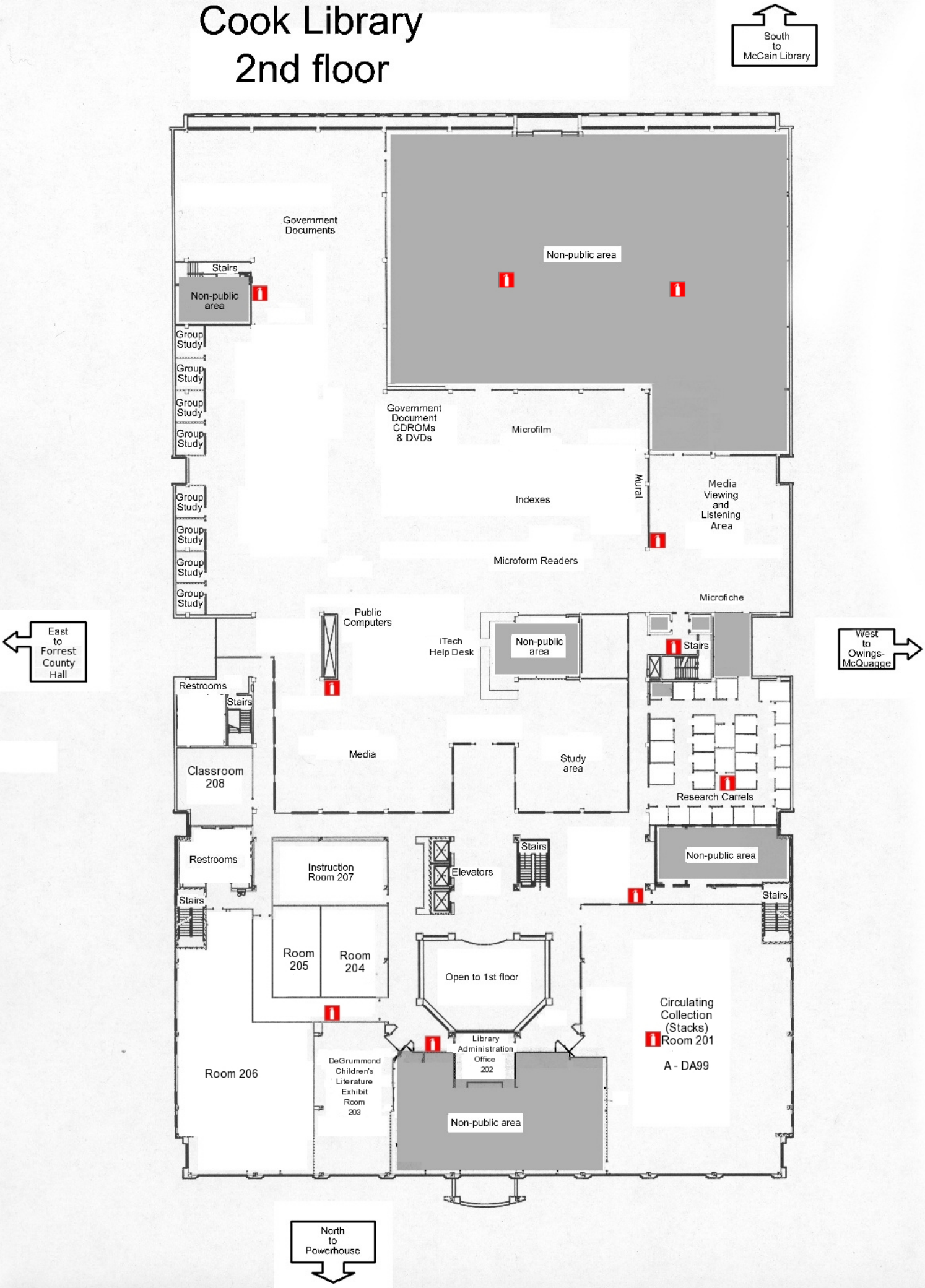Cook Library
2nd floor